

Ben Allman
Estate & Letting Agents



26 Shipstone Road

, Norwich, NR3 1JY

Guide price £210,000



Floor Plan

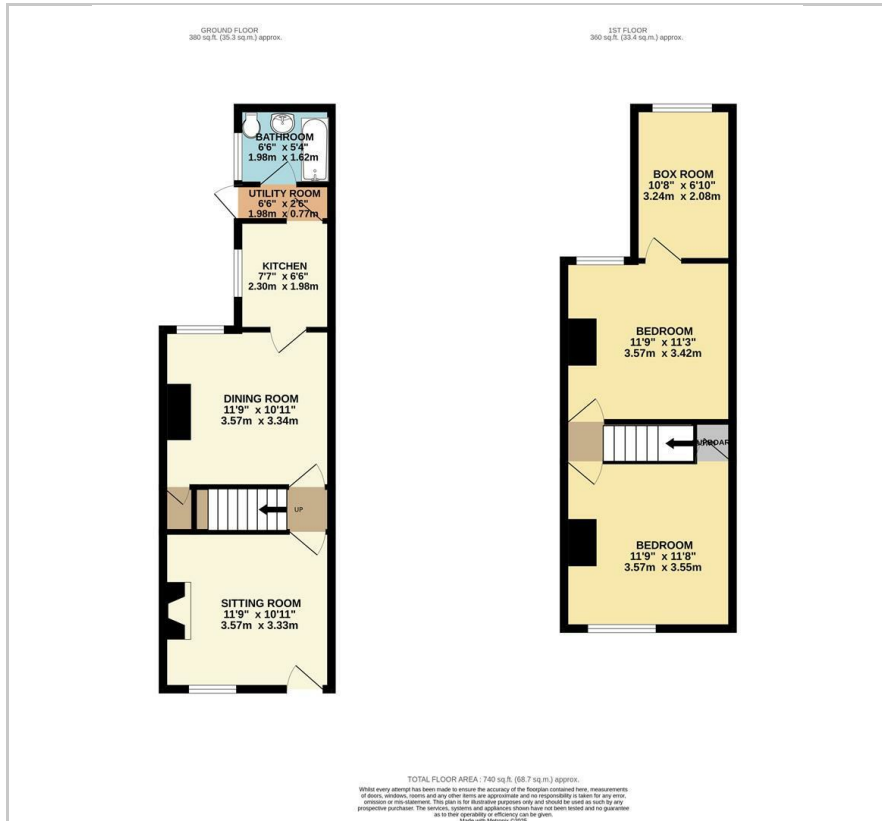

Area Map



Energy Efficiency Graph

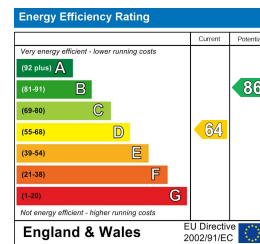

Viewing

Please contact our Ben Allman Estate Agents Office on 01603 555577 if you wish to arrange a viewing appointment for this property or require further information.

- Three Bedroom Terrace House
- Sought After Location
- Recently Refurbished
- Newly Installed Bathroom
- New Carpet & Flooring
- No Onward Chain Throughout

This property, situated in the highly sought after NR3 area of Norwich. Would be a fantastic first time buy or perfect for an investor looking for a ready to move tenants into property!



These particulars, whilst believed to be accurate are set out as a general outline only for guidance and do not constitute any part of an offer or contract. Intending purchasers should not rely on them as statements of representation of fact, but must satisfy themselves by inspection or otherwise as to their accuracy. No person in this firm's employment has the authority to make or give any representation or warranty in respect of the property.